



INNOVATING FUTURES

Prospectus





▶ Hon'ble
Dr. A.P.J. Abdul Kalam
launching EMPI's
Mission Innovative
India

▶ Mr. N. Vittal receiving
EMPI Life Time
Achievement
Award from
Mr. Narayana Murthy
on the inaugural day
function - Vittal Centre
for Management and
Governance Informatics,
presided by
Dr. Natarajan,
(Former Chairman AICTE)
in the presence of
Mr. Gurnam Saran &
Mr. Pankaj.



▶ Late Dr. Udai Pareek
(Founder Chairman,
Udai Pareek HR-LABS)
in consultation with
Dr. Roland Sullivan
(OD Expert and
Author, Minnesota)
and Mr. Gurnam Saran
(Founding President,
EMPI Business School)



▶ Mr. Alyque Padamsee
receiving the
EMPI Life
Time Achievement
Award from
President Pankaj.



▶ Dr. D.V. Kapur,
Chairman,
EMPI Centre
for Global Business,
Entrepreneurship &
Research with
Academic Council
Chairman
P.S. Bami on the
Convocation Day.



▶ Ms. Tara Sinha,
Patron Chairperson,
inaugurating the
EMPI Institute of
Advertising &
Communication
(AdCom)



▶ EMPI Patron
Chairman,
late Mr. Ajit N. Haksar
with late Col. Satsangi
and Mr. Gurnam Saran
on EMPI B-School
Foundation day

1994-95

Vision
Innovation
Commitment
Self-Discipline
Global Working



Achievers all,
passing the best of Indian
experiences and wisdom
to the youth in a
'learning through living'
environment



The Modern Gurukul for Individual Development

- Vibrant 24x7 residentiality in Executive Development House with internet, Cultural Centre & Movie Club.
- Executive Fitness Programme (Premium Gym, Tennis, Yoga, T.T., Badminton etc.)
- Personality Assessment Centre, Enhancement and Upgradation Processes (PACE-UP) Programme.
- Integrated group development with foreign students, researchers and academics.
- (GFP) General Fitness for Profession
- Strict implementation of anti-ragging & sexual harassment laws.
- Pollution free vast green campus.
- Safe, secure campus with separate hostel for men and women
- A secular environment with students and faculty from across India who work, live and learn together.
- Atal Incubation Centre - EMPI (Only Pvt. Management Institution in Delhi)
- Social Responsibility initiatives.
- Regular Bus Linkage to the nearest metro station.
- Unique state-of-the-art labs like AI Lab, Advanced Design and Simulation Studio, Live Labs
- Excellent Faculty from Industry & Academia including visiting from US / Europe.
- Go Abroad Programme (Internship/ Semester Exchange / Summer & Cultural Exchange).
- Academic Fusion **America**, Fordham, New York, Harvard IT Group, Boston, Wharton School (Globe Project) **European Union**, Finland, France, Italy, Poland, United Kingdom, **South East Asia**, Malaysia, Singapore, China, Japan, Korea.
- Eminent Advisory Board and Council Members
- Nationally and Internationally recognised for Innovative and Futuristic Thinking
- Industry Endorsed and Job-Oriented Curriculum
- Additional Industry certification for better employability
- Opportunity to be both a job seeker and a job creator
- Only Business School in Delhi selected out of 10,000 applications for the Niti Aayog, GoI approved Incubation Centre for Start-Ups
- AIC-EMPI support for incubation with mentorship, international network, funding support, state-of-the-art labs etc.
- 100% Placement



Who We Are



Gurnam Saran, FIE
Founder President, EMPI
Fmr. Director, BHEL
Fmr. President, IEEMA
Fmr. Managing Director,
Strategic Thinking Group (India)
Sr. Mgmt. Consultant, Commonwealth
Fund for Tech Co-operation (UK)



Pankaj Saran
President, EMPI
Hony. Consul General of St. Vincent & Grenadines
in the Republic of India
Director, AIC-EMPI
Co-Founder & Director,
AP Aerospace & Defence Electronics Park
(A JV of AP Govt. & EMPI Innovation Park)

We are a group of Professionals and Academicians who believe that with passage of time our educational system has got heavily slanted towards scoring marks to somehow pass the examination. While it encourages a few to come up in life, the potential of vast majority of intelligent minds is surpassed. Spotting the potential young minds and building capabilities worthy of a winner in life, thus becoming the *raison d'être* for our launching an ever growing ensemble of excellence - Faculty, Trainees and Students, operating in a well-tuned 24X7 fully residential environment. With focus on individual grooming, appropriate stress has been laid on learning processes that are found in our heritage in Swami Vivekananda's thoughts but somehow lost in the past in our country's educational system- particularly in higher education.

The blueprint of the institution which was laid by the then Vice-President, Mr. Pankaj Saran, the current President, under the guidance of industry legends Chairman Emeritus ITC Ltd., Mr. Ajit N. Haksar and Mr. Gurnam Saran and pioneering educationist and legend Col. Satsangi, VSM, Chairman, CSKM; has been identifying, nurturing and enriching giftedness in individuals through continuous innovative pedagogy and distinctly different Gurukul like learning environment. This was envisioned to bring out creative, entrepreneurial and managerial capabilities keeping in sharp focus the need to promote meritorious, innovative, enterprising and intellectual potential of our youth and provide equal opportunity for all. By incorporating Innovation & Entrepreneurship dimension, it focusses on grooming the youth to become citizens of the emerging new world that are not catered to by traditional education. The psychological and attitudinal transformations are facilitated through team processes and 'learning through living'.

EMPI has over the years been continuously responding to the needs of the industry revolution 4.0 diversified into building world class centres of excellence by leveraging world class networks of Technology, Capital and Talent to create sustainable innovative eco-systems in diverse futuristic areas like Aerospace, Electronics, New mobility, Med Tech, Smart Energy, Health to lay the foundation for the 21st Century, Atma Nirbhar India.

Vision: To be Innovative and Futuristic in all Endeavours by Nurturing People, Ideas and Projects, for Creating Sustainable Ecosystems for the 21st Century



INNOVATING FUTURES

EMPI the name **Entrepreneurship and management Processes international** - signifies the changing emphasis on International management thought to **purposes** and **processes**, as also the fading distinction between entrepreneurship and management, with the need today for an entrepreneurial manager. The logo depicts this educational philosophy wherein the red spark and the dot symbolizes the raw energy of bright youth while the arrow symbolizes the channeling of energy for constructive personal and social growth.

(Concept & Design : Pankaj Saran)

The Modern Gurukul



Large, Pollution-Free, Green Campus



Neat & Clean Posh South Delhi Location



Guru-Shisya Work Ethos & Environment



Safe, Secure Residential Campus



Amphitheater & Basket-Ball Court

Council Chairpersons & International Advisors



P. S. Bami
Chairman
Academic Advisory Board, EMPI
President, India Energy Forum
Former Chairman, NTPC



Padma Bhushan N. Vittal, (Retd.)
Founder Patron Chairman, EMPI Group
Chairman, Telecom Commission, Govt.
& Former Secretary, Department of Electronics

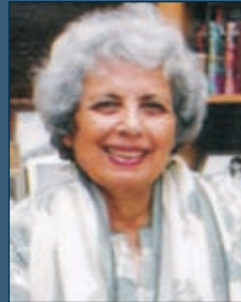

Tara Sinha
Founder Chairperson, Academic Council,
Ajit Haksar Institute of AdCoMM
Fmr. CEO, Tara Sinha Associates
Former Chairperson, IIMC (Delhi)



Dr. T. V. Rao
Chairman
Udai Pareek HR - LABS (Academic Council)
Chairman, TVR Learning Systems Pvt. Ltd.
Founder President, National HRD Network



Roland Sullivan
One of the original 100
Change agents of the World,
Visiting Professor to EMPI



Dr. Vipin Gupta
Advisor, International Relations, EMPI
Prof. & Co-Director, Global Management Center
California State University - San Bernardino



Dr. Katherine Combellick
Visiting professor, EMPI
Director, International Service Learning
Gabelli School of Business
Fordham University - NY, USA



Ajay Sahai
DG & CEO
Federation of Indian Export Organisations
Chairman, Centre for Global Business
Management & Research

Leadership Team



Dr. Ashok Jain
Vice President
(Research & Acad. Dev.), EMPI
Fmr. Director, NISTADS, Govt.



Pankaj Saran
President, EMPI
Co-Founder & Director
A P Aerospace & Defence Electronics Park



Dr. Abira Saran
Vice President, EMPI



Vinod Midha
CEO, AIC - EMPI
Fmr. Exec. Director, BHEL



Dr. Raja Venkataramani
Director, EMPI
Fmr. Director, Deloitte



Jyoti Prakash
Director & CEO,
EMPI InnoXpace Ventures Pvt. Ltd



Dr. Premasish Roy
Asst. Dean & Associate
Residential Mentor, EMPI

Academic Council Members



Mr. Alex Kuruville	MD, Conde Nast (India)	Mr. G. P. Rao	Founder & Managing Partner, Good People Relations
Mr. Nikhil Nehru	CEO, IN Communication (Pvt.) Ltd	Mr. P. Dwarakanath	Director-Global HR, Max India Ltd.
Dr. Binod Agarwal	Founder Director, MICA	Ms. Shalini Sarin	Exec. Coach & Strategic Advisor - HR, CSR, Sustainability, Transformation Cairn India Ltd
Mr. N.P. Singh	Director, The Indian Express	Mr. Abhijeet Ganguly	Vice President - HR & Training (APAC), Digibee Microsystems Ltd.
Mr. Prahlad Kakkar	Ad Film Maker	Mr. S. Y. Siddiqui	Chief Mentor, Maruti Suzuki India Limited
Mr. Sanjay Sethi	Chief Publisher & Head: Strategic Businesses, Macmillan	Mr. S. K. Jain	Fmr, Director-HR, BHEL
Mr. Chintamani Rao	CEO, India TV	Mr. K. K. Sinha	Director-HR, NMSEZ Development Company
Mr. Sunil Rajeshkhar	Director (Times Response), Times of India	Mr. H. M. Jha	Promoter, Delhi Institute of Service Management
Mr. Dilip Cherian	CEO, Perfect Relations	Ms. Priya Soumaya	Executive Vice-President, Shri Ram Group
Mr. Tony Joseph	Fmr. Editor, Businessworld	Mr. Satish K. Kaura (Padamshree)	Chairman & Managing Director, Samtel Color Ltd.
Mr. Rakesh Endlaw	CEO, Adbur Ltd.	Mr. Uday K Verma (IAS)	Secretary, Ministry of Information & Broadcasting, Gol
Mrs. Usha Bhasin	Deputy Director General at Doordarshan	Ms. Rachna Mukherjee	Chief HR Officer, Schneider Electric, Greater India
Mr. Santosh Desai	MD & CEO, Futurebrands, Author	Mr. Ashok Narain	Fmr. Executive Vice-President HR, PepsiCo
Mr. Ram Sehgal	Fmr. Vice-Chairman, M&C Saatchi	Mr. Anagat Pareek	Sr. Vice-President (Cyber Security), Paytm
Mr. Mohammed Khan	Chairman, Bates David Enterprises	Mr. Pankaj Agrawala	Joint Secretary, Ministry of Communication & IT, Gol
Dr. S. K. Bhatia (Ph.D.)	Sr. Vice President & Technical Consultant (Retd), Avery India Ltd	Mr. Kamal Mansharamani	Chief Executive Officer, Birlasoft India Ltd.
Mr. Piyush Sharma	Joint Labour Commissioner cum Joint Secretaory, Labour Dept, Commissioner Office, Govt of Delhi	Mr. Sudhir Ahluwalia	Senior Director, Symphony University
Mr. S.K. Gupta	CEO, Leroy Somer & Controls India (P) Ltd.	Dr. Uma Nambiar	Chairperson, DHIndia Association
Mr. C. M. Krishna	Hony. Advisor, PHDCCI	Mr. Akhtar Badshah	Sr. Director Community Affairs, Microsoft Corp
Mr. Om Kaul	President, Om Kaul Associates Pvt. Ltd	Mr. V. J. Prakash	Managing Director, Ultra Motor India Pvt., Ltd
Mr. Ashok Jain	Fellow, National Academy of Sciences; Fmr. Director, NISTADS	Mr. Tanmoy Chakrabarty	VP & Head - Global Government Industry Group, TATA Consultancy Services
Mr. R. N. Lakhotia	Principal, Lakhotia College of Taxation and Tax Consultant	Mr. Ashok Soota	Chairman & Managing Director, MindTree Consulting Pvt. Ltd
Mr. Aditya N. Saxena	Fmr. Additional Secretary, Govt of India	Mr. Ajay Chowdhry	Chairman & CEO, HCL Infosystems Ltd.
Prof. Sasi Misra	Distinguished Fellow, EDI, Fmr. Sr. Professor (IIM-A)	Mr. Saurabh Srivastava	President, Xansa India Ltd.
Mr. Manu Srivastava	Director & Sales Head, Oracle India	Mr. Shekhar Dasgupta	President and COO, Solix Technologies Ltd
Prof. V. Ramachandriah	Director (Emeritus), EMPI B-School	Dr. Sanjeev Singh	Project Coordinator, Institute of Informatics & Communication (DU)
Dr. Harpal Singh	Fmr. Director & Chief of Agricultural & Rural Development, Gol	Mr. D. K. Ghosh	Chairman and Managing, Director of ZTE Telecom, India
Mr. K. K. Duggal	Regional Director (North), Gems & Jewellery Export Promotion Council	Mr. Ashok Tiwari	Fmr. Managing Director, iBILT Technologies Ltd
Dr. K. D. Gaur	Administrative Officer, ICSSR, Ministry of HRD	Mr. M. C. Gupta (IAS)	President, Korfball Federation of India
Mr. Sunil Trikha	Chief General Manager, Export-Import Bank of India	Mr. S. N. Zindal	Fmr. Director General of Software, Technology Parks of India
Prof. Sanjay K. Jain	Head, Department of Commerce, Delhi School of Economics	Dr. Govind	Sr. Director & Head, E-Infrastructure & Internet, Governance Division, Ministry of Comm. & IT, Gol
Mr. V. P. Mahendru	Chairman & Managing Director, Indo Asian Fusegear Ltd.	Mr. Alok Sharma	Fmr. Country Head, Apple Computer
Ms. Babbar, Anupama	HR Head, Agilent Technologies	Mr. Harish Krishnan	Sr. Governmental Program Professional, IBM India
Mr. Anand Prakash	Professor, University of Delhi		
Mr. C. Balaji	Senior Director, Symphony University		
Mr. K. G. Ramchandran	Director-HR, Infosys		
Mr. Dipankar Banerjee	Asst. Vice-President- Human Resources, HSBC		

Our Programmes

2Yr. Full Time Post Graduate Diploma in Management
(Approved by AICTE)

- PGDM
- PGDM (International & Incubation Enriched)

India's First & Only

Artificial Intelligence (AI) Infused PGDM Programme -
Designed & Developed for Industry 4.0 & 5.0
(With Globally Recognized AI Skill & Knowledge Certification)

**PGDM (General Management -
Marketing/Financial Management)**

PGDM (Human Resource Management)

PGDM (Advertising Communication)

PGDM (International Business)

PGDM (Research & Business Analytics)
- Pioneers in India

Recognitions



*Best Institute in North for Industry
Institute Orientation*



Start - Up Opportunities

EMPI was selected out of thousands of applicants by Niti Aayog, Government of India under their Atal Innovation Mission (AIM) to set-up a first of its kind Atal Incubation Centre. The aim of the centre is to create world-class incubation facilities with suitable physical infrastructure. AIC-EMPI works with multiple stakeholders, to build intelligent ecosystems around entrepreneurs to create scalable and marketable high impact projects, products and solutions across diverse sectors. It works with International Incubation centres, Government, Industry, NGOs in incubating programmes and solutions that shall address high impact problems through venturing. The focus areas are New Mobility, Energy, Health, Agri-Tech, Ed. Tech etc.



**Atal Incubation
Centre - eMpi**

Supported by AIM, NITI Aayog, Govt. of India



**Mr. Ramanathan Ramanan,
Mission Director, Niti Aayog, Gol Inaugurating
Atal Incubation Centre**

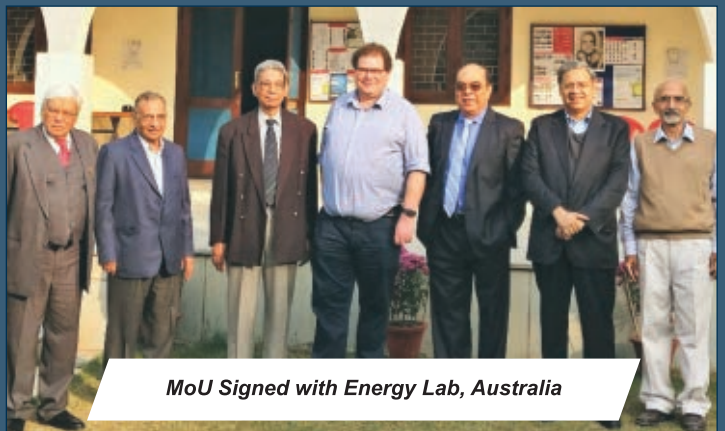

MoU Signed with Energy Lab, Australia



Masterclass Session



Display of Startup E-Vehicle Prototype



MoU signed with ECONET Japan, Malaysia.



MoU signed with Ricardo, India

Mentorship Support by Industry Majors:



Icons & Leaders @ EMPI



Dr. A.P.J. Abdul Kalam
President of India



Atal Bihari Vajpayee
Prime Minister of India



Narendra Modi
Prime Minister of India



Shiela Dikshit
Chief Minister, Delhi



Montek Singh Ahluwalia
Deputy Chairman,
Planning Commission of India



Nandan Nilekani
Chairperson, UIDAI, Gol

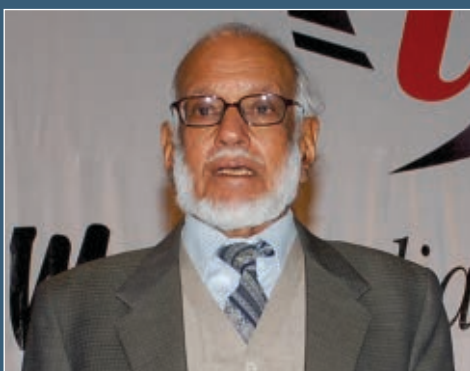

Prof. M G K Menon
Chairman, BOG, IIT Delhi
Advisor, ISRO



Amitabh Kant, IAS
CEO, Niti Aayog, Gol



R A Mashelkar
Director General, CSIR
Director, Reliance Industries Ltd.



Kumari Agatha Sangma
Minister of State for Rural Development



Alok Shukla, IAS
Deputy Election Commissioner, Gol



Indu Bhushan, IAS
CEO, Ayushman-Bharat, Gol

Icons & Leaders @ EMPI



Eckart Wurznier
Lord Mayor - Heidelberg, Germany



Joao Gomes Cravinho
Head of Delegation of the
European Union to India



Alon Ushpiz
Ambassador of Israel to India



Bernard Philip
Deputy High Commissioner of Australia
to India



Jean Pierre Contzen
Special Advisor to Minister of
Science & Tech., Govt. of Portugal



Brenda Lucas
Exec. Director,
Ontario Water Consortium



Hongseng Wang
Managing Director,
Sinosteel India Pvt. Ltd



David Agnew
President, Seneca College, Canada



Michitaka Mukohara
President,
Nichiden Kogyo Co. Ltd., Japan



Teruo Ishii
Managing Director, Sony



Inchul Park
President & CEO,
Daedeok Innopolis, Korea



Alan Mamedi
Co-Founder & Global CEO, Truecaller

Icons & Leaders @ EMPI



Dr. Alexander Spachis
Minister Counsellor, Dty Head of Mission
EU Delegation to India



Russel A Green
Financial Attache to India,
U.S. Treasury Dept., US Embassy



Sara Wilshaw
Minister (Commercial),
Canadian High Commission



Wilfried Aulbur
Managing Partner, Roland Berger



Shirley Taylor
International Bestselling
Author & Keynote Speaker



Dr. David Naylor
President, Toronto University, Canada



Yee Shi Chang
Hi-Tech Innovator,
International Eminent Fellow



George Abraham
Exec. Director, Singapore India
Chamber of Commerce and Industry



ChingYao Huang
Chairman, Asia-Pacific
Accelerator Network, Taiwan



Alan C Adamson
Country General Manager, Cargill

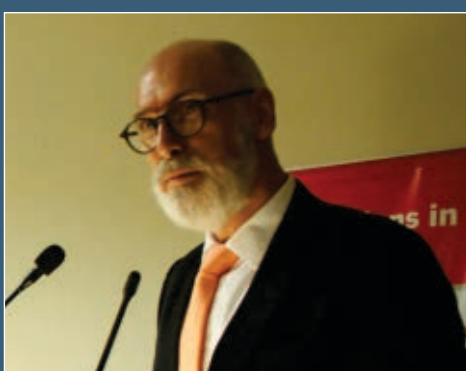

Dr. Donal Cannon
Head Regional Rep. (South Asia),
European Investment Bank



Peng Jun
MD, LESSO Buildtech

Icons & Leaders @ EMPI



N.R. Narayana Murthy
Chief Mentor, Infosys

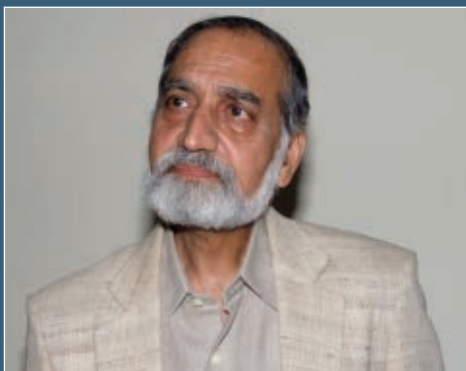

Kiran Karnik
President, Nasscom



Alyque Padamsee
Advertising Guru



Aquil Busrai
Exec. Director HR, IBM India Ltd



K J Udeshi
Fmr. Deputy Governor, RBI



Arun Maira
Fmr. Chairman, Boston
Consulting Group



Vijay Shekhar Sharma
Founder, Paytm



Manish Vashisht
Design Director, IBM



S. Y. Siddiqui
Chief Mentor, Maruti Suzuki



Gurnam Arora
Joint Managing Director,
Kohinoor Foods Ltd.



Subhash Lakhotia
Tax & Investment Consultant Guru



Barun Das
CEO, Zee News Ltd

Icons & Leaders @ EMPI



Girish Wagh
President, TATA Motors



Vinod S. Kapur
Chairman, Keggfarms

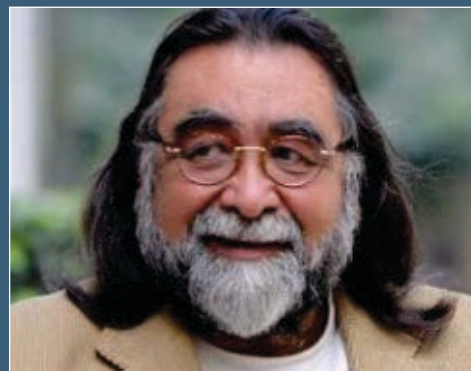

Prahlad Kakkar
Advertising Legend & Filmmaker



Pramod Bhasin
President and CEO, Genpact



Jagdish Sheth
International Thought Leader
Professor, Emory University



Sumit Gupta
Country Head, McDonald's Pelz Global



N.S. Rajan
Partner and Global leader - People &
Organization, Ernst & Young



S. Shirish Purohit
CEO & Director, Midas Communication



Arun Batra
CEO, Matrix Cellular
(International) Services (P) Ltd.



Satyajit Sen
CEO, Zenith Optimedia (India)



Gaganpreet S. Puri
Partner, KPMG India



Sunil Nanda
MD, Water Energy Life Co

Icons & Leaders @ EMPI



Hari Krishnan
COO, Cheil Worldwide



Srihari Mulgund
President, Ricardo India Pvt Ltd



Dr. Uma Nambiar
Chairman, DHIndia Association



Y.S. Rajan
Principal Advisor, Confederation of Indian Industry (CII)



A.K. Bhattacharya
Editorial Director, Business Standard

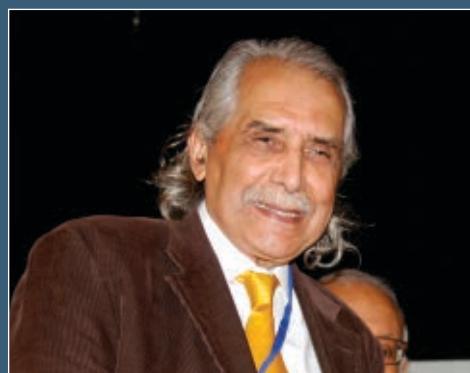

N P Singh
Director, The Indian Express

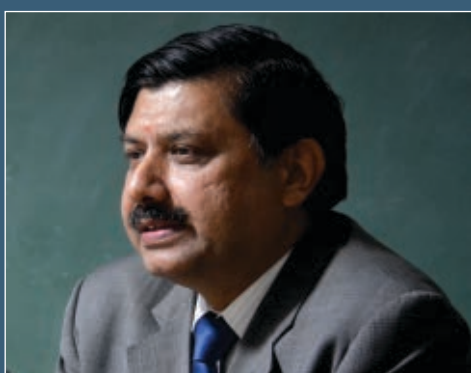

Nagesh Kumar
Director & Head, UNESCAP



P. Dwarkanath
Director, HR & Admin (South Asia),
GlaxoSmithKline



Atul Arya
Head - Energy Division, Panasonic



Nitin Nair
General Manager,
Connected Cars - AML, Nissan



Ashok Bajpai
Country Head, Taco Bell,
Yum Restaurants International



Manoj Johri
National Operations Director-India,
Millward Brown

Icons & Leaders @ EMPI



Sirish Batchu
Vice President, Software & Intelligence,
Ather Energy



R.S. Jalan
Managing Director,
Gujarat Heavy Chemicals Ltd.



Amitabh Wardhan
CEO, PVR Ltd.

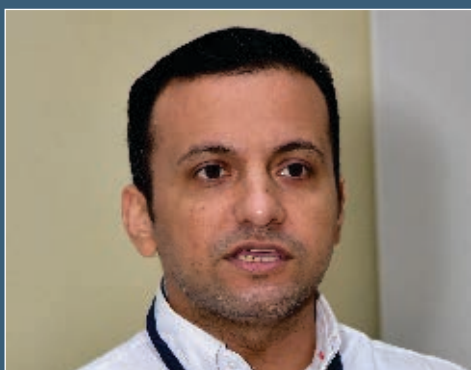

Rohit Kumar
Vice President, Hansa Research Group



Rupsayar Das
Director, Strategic Planning, Hukuhudo



Sriram Padmanabhan
Vice-President (Marketing), Nissan India



B. Surendar
Sr. Vice President & National Head
(Marketing) Red FM 93.5



Deepinder Goyal
Founder & CEO, Zomato



Mitesh Kanojia
HR Business Partner, Zydus Wellness



D.K. Ghosh
Chairman & MD, ZTE Corp.



Adarsh Tandon
VP, Business Training, HSBC



Ashok Bajpai
Country Head, Taco Bell,
Yum Restaurants International

Icons & Leaders @ EMPI



Shalini Sarin
VP-OD, Godfrey Phillips India



P N Sharma
Chairman, Singer India



R C Bhargava
Chairman, Maruti Suzuki



Rajeev Karwal
Managing Director, Electrolux



Abhiram Seth
Fmr. Exec. Director, PepsiCo



Alok Sharma
Fmr. MD, Apple (India)

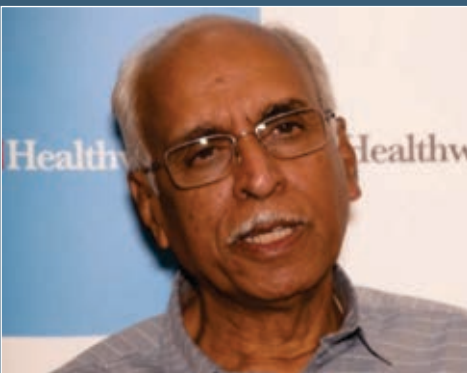

Dr. Vijay Agarwal
President, CAHO



Nitin Sethi
Vice-President (Digital), Indigo Airlines



Sudhir Mor
Head Design, Soroco
Co-Founder, Design Shift, Ex Ola



Ved Ratn Bajpai
National Business Head, NDTV



Hitendra Chaturvedi
MD & CEO, Green Dust



Kapil Mandawewala
Founder & CEO at Edible Routes Pvt Ltd

You Inspire us to Excel



I greet EMPI for promoting a culture of organizational Innovation. Best wishes to EMPI in their mission.

Dr. A.P.J. Abdul Kalam
President of India



On coming to EMPI and seeing the results of your learning "I am impressed"I am even more impressed to see the spirit with which you work and live together in your campus.

Alyque Padamsee
Advertising Legend



The most effective management is that which assumes the presence of adversity where it does not exist and overcome it when it does. This EMPI philosophy is making the students stress-resistant problem solvers and highly competitive. Following the saying, 'In the confrontation of a mountain and stream, it is always the stream that wins, not because of its strength but because of its perseverance' ...EMPI is becoming a trend setter.

Ajit N. Haksar
Chairman-Emeritus, ITC Ltd.
Founder Patron Chairman, EMPI



While there are many unique and interesting things happening at EMPI, I was very impressed with the Executive Fitness Programme initiative. During my working days, I realised that one thing that IIM-A has not given to me was how to manage stress and physical fitness.

Harsha Bhogle
TV Journalist & Sports Commentator



Excellent ethos at EMPI, I am touched with the focus on ethical perspective of business - such grooming at EMPI is a great step forward. My very best wishes.

S Y Siddiqui
COO, Maruti Suzuki India Ltd.



I really felt the values in the air which has made this institution one of the best institutions in the country. Keep it up. Well done.

Rajeew Karwal
Managing Director, Electrolux



EMPI is a good example of what private sector can do.

N. R. Narayana Murthy
Co-Founder, Infosys



EMPI is a unique institute with a very bright future.

Prof. Udai Pareek
Father of HR Movement in India,
Founder of HRD Network &
Fmr. Prof. IIM-A



Most impressed with the dedication and passion of the faculty and management team. Best wishes!

Kiran Karnik
President, NASSCOM



Great campus and students. Good training and hospitality. Look forward to coming back.

Deepinder Goyal
Founder & CEO, Zomato

Gurukul Learning Environment

Our pedagogy is attempting a balanced mix of 24x7 classroom curriculum, non-classroom learning and on the job work experience to shape the right set of attitudes, skill, knowledge and vision. The unique learning methods include participation in Debates, Quizzes, Elocution, Business Games, Projects, Case Studies, Management Simulation, Organizing of Events, Campaigns, Sports & Games.



Mr. Sastry Tumuluri, Chief R & D officer, Suyati Technologies interacting with the participants at Hackathon



Mr. Anil Chhikara, Chairman, Startup India Foundation



Simi Anderson, Sr. Industry Mentor, Interacting with students



StockMind Competition



Conference participation



EMPlans at UNESCAP Headquarters, Bangkok

India's First Artificial Intelligence (AI) Lab

Centre of excellence for Artificial Intelligence business research, teaching, theory, and practice Powered by IBM AIC-EMPI AI Lab (Artificial Intelligence Laboratory) enables students to navigate the Artificial Intelligence (AI) landscape. The lab assists students, start-ups and industry across the globe with navigating and learning the complex field of application of Analytics and Artificial Intelligence in Management. The lab is equipped with state-of-the-art hardware and software for projects and insights to help businesses make better and faster decisions.



India's First AI lab

Executive Fitness

EMPI's Executive Fitness is a unique programme which commences with the day break. It helps students to internalise leading a disciplined work life through daily participation in choice of activities like yoga, aerobics, taekwondo, multi-gym or other games. This strengthens the students both physically and mentally, which is the key to success in today's stressful world.



Executive Development Academy (Separate Hostel for Girls & Boys)

EMPI has in-campus separate hostels for girls and boys with both AC and Non-AC rooms option. The Hostels can accommodate about 1000 people from not only different corners of the country but also from various countries (in the International Hostel wing). Each room is provided with an attached bathroom with hot and normal 24 hours water supply. Both the hostels are Wi-Fi enabled and have separate Common Rooms, which have facility for indoor games.



Activities on Campus

In the gurukul learning environment of EMPI, students involve themselves in various academic, non-academic, cultural, entrepreneurial & CSR activities. There are various clubs led by students with a faculty co-ordinator to guide them. Involvement in these extracurricular activities helps them to understand the importance of critical thinking skills, time management and academic and intellectual competence. Working outside of the classroom with diverse groups of individuals allows students to gain more self-confidence, autonomy, and appreciation for others. Specifically, participation in extracurricular activities and leadership roles in these activities are positively linked to attainment of one's first job and to managerial potential.



Foreign Faculty

Special lectures, workshops, seminars and sessions taken by visiting foreign faculty from EMPI's network of international partner institutions helps students get prepared for a world that is multicultural and multinational. Students also get an opportunity to do joint classes and projects with students of partnering institutions.



Mr. Piers Grove,
Managing Director, Energy Lab (Australia)



Prof. Margaret Osborne,
Seneca College, Canada



Prof. Kate Combellick,
Fordham University, USA



Prof. Marcia Flicker,
Wharton School, USA



Prof. Richard Colombo,
Fordham University, USA



Prof. Harold Dyck & Prof. Frank Lin,
California State University, SB, USA

Live Projects

Live Projects are a regular and essential feature of the EMPI learning process. It helps them get real life experience and learn the application of the management concepts and principles studied in the classroom. Domain specific live projects helps each student gain valuable work experience even before they are placed.



SMC Global



Bajaj Capital



Amazon India



Ohum Healthcare



BWDIsrupt



Max Hospital

Social Responsibilities

EMPI aims at developing students who are not only good managers but also responsible and conscientious citizens. With this objective in mind students are encouraged to take up various social responsibility initiatives like Blood Donation, Participation in Clean India Campaign (Swach Bharat Abhiyan), Project on Fair Trade, Anti-Smoking Campaigns, Organizing Donations for the poor and the underprivileged, Relief work for flood and landslide victims and other various activities to engage with different sections of the community.



Fair Trade and Microcredit



Working with children Smile for Life (NGO)



Think for the 'NEEDY'



Relief work on behalf of Goonj (NGO)

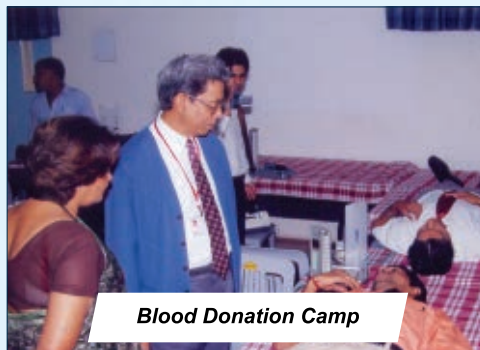

Blood Donation Camp



Swach Bharat Abhiyan

Industrial Visits

Industrial visits are an essential element of EMPI's education as focus on theory and practical is an integral element of the holistic learning process. As such there are regular industrial visits in different industry sectors such as Logistics, FMCG, Consumer Durables etc.



Indian Oil



ZEE NEWS



Yakult



Mother Dairy



Mahindra & Mahindra



Hewlett-Packard

Seminars and Conferences

Students at EMPI regularly attend national and international seminars and conferences which not only expands their vision on the current industry trends, issues, challenges, future growth potential and prospects but also listening, interacting and networking with industry leaders gives an immense boost to their confidence.



**International conference on
7th World PetroCoal Congress**



**Seminar with Jennifer Iannolo's
at American Center, New Delhi**



**Seminar on India - South Africa
Renewable Energy Operations**



**Workshop on Awareness
and Capacity Building**



**11th International Conference on
Technology, Policy & Innovation**



**World Renewable Energy
Technology Congress (WRETC)**



19th India Power Forum



**International Conference on
6th World PetroCoal Congress**



**41st National Management
Convention**



**Seminar on How CSR is
beneficial to business**



**CII Grassroot Start-Up
Conference**



9th Nuclear Energy Conclave

EMPlans Abroad

Since 1995, EMPI has established partnerships with more than 75 reputed institutions across the globe as it fosters a climate of world-class quality education of international standard and global outreach. Students are offered a number of exciting opportunities to study abroad for a semester at a partner university, attend summer schools, cultural exchange programmes, participate in joint research, projects, overseas internships, international study tours and global volunteer programs.



Summer Programme at Thailand



Internship at Egypt



Exchange Programme at Korea



Global Leadership Programme at Indonesia

International Students at EMPI

In keeping with its philosophy of internationalization, EMPI offers a number of opportunities for students from across the world through EMPI's partner institutions to visit EMPI for a number of learning programmes such as international student exchange, seminars, training programmes, study tours, summer schools and internship etc. to gain once-in-a-lifetime opportunity to discover the unique wonders of India.



California State University, USA - Training Prog.



Simmons College, Boston, USA - Exchange Prog.



EAFIT Colombia - Innovations Prog.



Interns from Vietnam



Inholland University, Netherlands - Exchange Prog.

Some of Our Campus Recruiters



An institution where fusion of knowledge, co-curricular activities and practical skills hone the individual's personality to make him a first-class individual. With such a solid start think only of GROWTH in future!

Sandeep Menghi
Business Director, McCann



The perfect adjective to define my experience of studying at EMPI would be 'Enriching' and the experience continues till date, even years after graduating as a student. I'm regularly back on campus every weekend to learn from those sitting on the same benches where once I sat.

Manan Shah
Director-Marketing, Truecaller



EMPI was not only an educating and enriching experience but also worked as a launch pad to the advertising industry for me.

Tanushree Radhakrishnan
*Chief Operating Officer,
LIQVD Asia*



EMPI for me was a start-up experience, we were empowered to do everything on our own with least dependency on faculty. From industry reach to placement pitches and from planning industry tours to summer training scouting. I have done it all. EMPI made me ready to 'walk that extra mile'.

Ram Jalan
*Chief Marketing & Customer
Officer - Omaxe*



Achieving innovation through influence and being passionate about the notion that ideas rule the world are still few of the biggest learnings I received from EMPI Business School. One should always remember that degree is only entry to the profession, after that only your performance matters.

Rajnish Sinha
*Founder and Chief Talent Advisor -
Talent Acceleration Corridor
Ex-Global Head - Talent
Acquisition, Evalueserve*



My learning experience at EMPI was a result of five components that it provides each student with - Resources, Content, Learning Flexibility, Student-Faculty Contact, and Involvement. The foundation was layered with good discipline, a positive and rich culture and constantly pushed me to optimally utilize the resources, with finesse of adapting to the robust reality of the corporate world.

Sourish Chatterjee
*Customer Strategy (Sports),
Star TV Network*

Alumni



Nitin Mathur
Senior Director Marketing,
Head of Digital Customer
Experience
TE Connectivity



Nitin Nigam
Vice President - Transition
Risk & Governance
Deutsche Bank Group



Bhushan Tuli
Head - Digital Business
& Strategic Alliances
Avanse Financial Services Ltd.



Praveen Kumar
Associate Director,
India & SAARC
Tata Communications

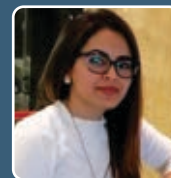

Kalpana Singh
Strategy & Planning -
Client Service Director
Cheil India



Ayan Bagchi
COO, SADC Region,
Johannesburg, South Africa
Reverside

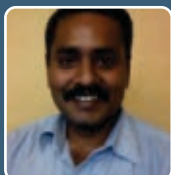

Ajit Kumar
Business Head -
SME Machinery
U GRO Capital



Shubhankar Dhar
Client Partner for Digital
Transformation in MSO Industry
TCS

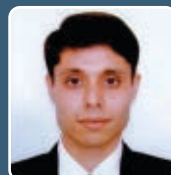

Ashish Proothi
Director of Strategic
Business
Xebia India



Gaurav Jain
Executive Director
JPMorgan Chase



Sen Nachiketa
VP & Head- Field
Operations
Tata AIA Life



Vinita Bhatia
Fmr. National Head- Media,
Entertainment & Sports
Bennett Coleman and Co. Ltd.



Sameer Yogi
Head Operations &
Strategic Initiatives
Times Internet



Gaurav Aggarwal
COO, Global
Transaction Services
DBS Bank

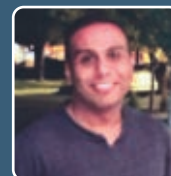

Jayesh Menon
Regional HR Leader / Director
APAC Itron, Singapore



Shantanu Moulik
Director-GCCS Alliances
Dell EMC



Subhabrata Dey
Cluster Head-BFSI Comms
& Tech for Germany & Austria
Wipro



Mandeep Singh
Executive Director &
Network Head
The Walt Disney



Manan Shah
Director Marketing India
Truecaller



Ankur Goel
Managing Director -
Indian Subcontinent
Poly



Anil Solanki
Business Head - Aero/
Defense/ Marine & Academics
Wipro

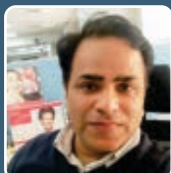

Gaurav Singh
Business Head-
Aesthetics
LG Life Sciences

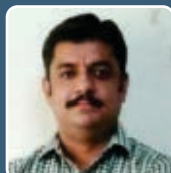

Rishi Y Ohri
Head of Sales Marketing
Jagran Prakashan Ltd.



Amit Pathak
Managing Director
ACTIF FZE, UAE



Ashish Chandra
Cluster Business Head (DGM)
Reliance Communications



Soumava Naskar
Director - India & SEA
Hummel



Roop Kaistha
Regional Director
Randstad Sourceright,
Singapore



Harsh Vardhan Bhandari
Human Resources Specialist
UN Women -United Nations
(Multi Country Office)

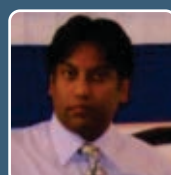

Shaillesh Saran
Regional Sales Head :
NORTH, EAST & ASEAN
Molex



Debleena Majumdar
Group Head-
Economic Times

Alumni



Amanpreet Kaur
Relationship Manager
Standard Chartered Bank



Suraj Kumar Singh
Territory Sales Manager
Airtel



Arindam Paul
Area Manager
FabHotels

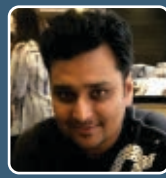

Rakesh Kumar Mallick
Assistant Manager
Cvent



Heena Tandon
Manager
Axis Bank

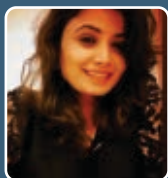

Manoli Shukla
Senior Investment Manager
Essence



Prabhakar Singh
Assistant Manager
Godrej & Boyce
Mfg. Co. Ltd.



Deepu Bajpai
Area Sales Manager
Colgate Palmolive



Himanshu Kataria
Asst. Branch Manager
Indian Bank

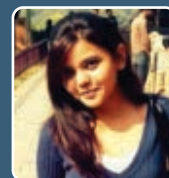

Riya Srivastava
Senior Analyst
Royal Bank of Scotland

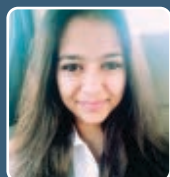

Nidhi Lahoti
HR Manager- India &
Middle East
Sennheiser India

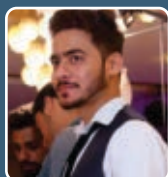

Nischal Madaan
Intellectual Property
Analyst
Evalueserve



Ajmal Khan
Manager
Carwale.com



Vijay Singh
National Sales Head
Encraft India Pvt. Ltd
(DCJ Group)



Purnima Shah
HR Service Associate
Moody's Analytics

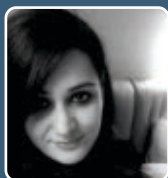

Sakshi Chaturvedi
Assistant Manager
Citibank India



Abhijeet Singh
Financial Journalist
Kalkine Media UK

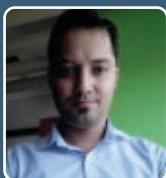

Jayesh Chuphal
Corporate Sales Manager
Kotak Mahindra Bank



Faiz Alam
Investment Banker
SS&C GlobeOp Financial
Services Pvt.



Divya Yadav
Senior Specialist -
Marketing Planning
OPPO

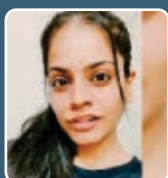

Khushboo Lamba
Analyst
Publicis Media



Ahmad Faraz
Area Sales Manager
Loreal India



Krishna Khosla
Business Development Exec.
Saint-Gobain



Rohit Shahani
Assistant Manager (Tax)
Deloitte

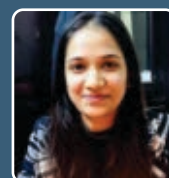

Swati Mittal
Product Specialist
Gartner

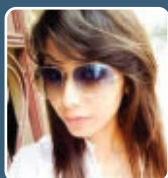

Gaurangi
Human Resources
Coordinator
Sony India Pvt Ltd



Pankaj Noonka
Chief Project Designer
NRI (Nomura Research
Institute)



Aman Kalra
Sr. Media Executive
Mindshare

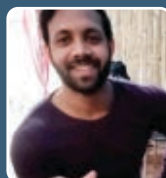

Peekesh Singh Kuntal
Assistant Manager
LESSO India



Diksha Raj
Senior Associate
WNS Global Services

Theme Based Applied Research

International Conference on Technology Policy & Innovation (ICTPI)

EMPI's Centre for Innovation, Entrepreneurship & Intellectual Property (CIEPRO) conducted the global 11th Tier-I conference on Frontiers of Knowledge & Innovation- Blending emerging technologies with inclusive development in collaboration with University of Texas at Austin, Cambridge-MIT Institute, University of Cambridge, TU Delft etc. supported by National Knowledge Commission, Govt.



EMPI's EU-India International Business Management Centre

The first of its kind effort in India supported by the European Union established a triangular research corridor with the University of Turin, Italy and the Helsinki School of Economics and Business Administration, Finland. The Centre was supported by Fiat and Nokia and facilitated joint study of doctoral students and faculty researchers in the area of cross cultural entrepreneurship

EMPI partners with Wharton School, USA for the GLOBE Programme

EMPI has been the country co-investigator of the worldwide research programme on international CEOs under the GLOBE programme of the Wharton School, US. The project in India was headed by Mr. Pankaj Saran. As an extension of the study, the difference of IT Strategies between Indian and China was also studied which was partnered by the City University, Hong Kong. The study led to a worldwide publication by the famous Ashgate Publisher, UK.



Asian Media Information & Communication Centre, Singapore

EMPI has a major tie-up with AMIC Singapore, an internationally renowned Asian umbrella body on Communication and Media with regional chapters spread all over the Asia-Pacific. EMPI has very closely collaborated with the Indian chapter of AMIC, Singapore which is headed by Dr. M. S. Swaminathan and has Mr. N. Murali of Hindu as well as Mr. Vijay Menon amongst others distinguished personalities on its board. EMPI and AMIC have conducted joint projects on a number of areas including e-governance, UNESCO's International Programme for the Development of Communication, Economic Journalism etc.

UNDP Consultancy by EMPI's Udai Pareek HR-LABS

HR LABS of EMPI B-School provided consultancy to UNDP for their modules on human development in the area of pedagogy, i.e methodology of teaching these modules. HR -LABS examined the modules in details and suggested various pedagogical devices to be used in different places. Various interventions were suggested to generate experiences while teaching the modules.



National Impact Initiatives - India's Firsts

Mission Innovative India

In 2005, EMPI initiated the annual Indian Innovation Awards under the "Mission Innovative India" with the blessings of the then President of India, Hon'ble Dr. A.P.J. Abdul Kalam. The following year, The Boston Consulting Group joined in as the Research Partner and Process Validator and the awards were re-christened as the 'EMPI-Indian Express Indian Innovation Awards' with the joining in of the leading national newspaper group - The Indian Express. The awards celebrate innovative corporate, non-corporate, government and network organizations as role models by documenting and disseminating their innovation stories.

In pursuant of the Innovation Mission, EMPI has furthered a number of initiatives like the launching of the EMPI Journal on interdisciplinary perspectives - 'Innovations', conducting jointly with the prestigious India International Centre, New Delhi, lecture series on the 'The Change agents - Innovative Indian Organizations', National Innovation Fellowships and introduction of the 'International India Innovations Programme' for international faculty, researchers and students.



eMpi - The Indian EXPRESS

INDIAN INNOVATION

AWARDS

recognising innovative organisations



(L-R) Prof. MGK Menon, Chairman Jury; Dr. APJ Abdul Kalam, President of India & Mr. Gurnam Saran, Founder President, EMPI



Dr. A.P.J. Abdul Kalam, President of India, awarding Mr. Promod Bhasin, President & CEO, Genpact



Panel Discussion with the Winners



Smt. Sheila Dikshit, Hon'ble CM, receiving the memento from President, EMPI



Dr. Montek S. Ahluwalia, Dy. Chairman, Planning Commission, Govt of India, awarding Deputy Election Commissioner



Mr. Nandan Nilekani, Chairperson, UIDAI, Govt of India, awarding Samtel Display Systems

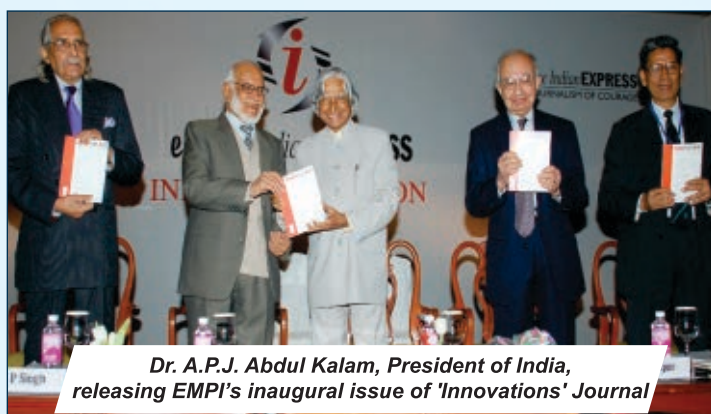

Dr. A.P.J. Abdul Kalam, President of India, releasing EMPI's inaugural issue of 'Innovations' Journal



The august gathering at the Awards venue

National Impact Initiatives - India's Firsts

Some of the Innovation Awards Winners

LV Prasad Eye Institute | Mother Dairy Foods Processing Ltd. | Multi Commodity Exchange of India | Mahindra & Mahindra
Mindtree Consulting | Narayana Hrudayalaya | National Stock Exchange of India Ltd. | Tata Consultancy Services | Tata Motors
Narayana Hrudayalaya | National Stock Exchange of India Ltd. | Genpact | Karnataka State Road Transport Corporation
Keggfarms Pvt Ltd | Multi Commodity Exchange of India Ltd. | Tata Motors Limited | TCS | Hindustan Petroleum Corporation Limited
Larsen & Toubro Ltd | Mahindra And Mahindra | Mindtree Consulting Pvt. Ltd. | CMC Limited - A Tata Enterprise | Kudumbashree |
Sree Chitra Tirunal Institute For Medical Sciences And Technology | PVR Ltd | Hindustan Unilever Limited | Akshayapatra
Foundation | INTACH | Pratham India Educative Initiative | Nagpur Municipal Corporation | Samtel Display Systems | SPIC-MACAY
Honey Bee Network & National Innovation Foundation | Election Commission Office (Electronic Voting Machine)
Ministry of Health & Family Welfare (Pulse Polio Immunization Programme) | Palkhed Irrigation Division, Nashik |
Pratibha Syntex Ltd.

We Think for India (WTI)

EMPI conceived and structured India's first participative Public Policy Forum, 'We Think for India' (WTI) under the chairmanship of Justice Ranganath Mishra, Fmr. Chief Justice of India; Dr. RA Mashelkar, Fmr. DG, CSIR; Mr. Vittal, Fmr. CVC and Mr. LV Saptrishi, Fmr. Addl. Commerce Secretary, GoI. It held India's first Manufacturing sector policy competition along with FICCI that had widespread participation from IITs, IIMs, Consulting Firms like KPMG and Corporates like TATAs, BHEL etc. The findings as a book on 'India's Manufacturing Sector – Policy Framework' was released by Hon'ble Prime Minister Shri Atal Bihari Vajpayee at his residence and presented to Shri. Arun Jaitley, the then Minister of Law, Commerce and Industry, Govt. of India. This was the first time a de-centralized policy initiative was done that impacted a national policy discourse.



Hon'ble Shri. Atal Bihari Vajpayee, Prime Minister of India giving the award to IIT Delhi, one of the winners

New Clean & Intelligent Mobility Mission Festival

(In Association with Ministry of Road Transport & Highways, GoI and NISSAN as Mission Partner)

EMPI Institutions conducted India's first Mobility Mission Festival at the EMPI Campus. The event witnessed an overwhelming response pan India and Internationally. The festival brought together students, start-ups, MSMEs and corporates to address the future mobility disruption paradigm. The festival synchronised with the Inauguration of EMPI's Atal Incubation Centre by Mr. Ramanathan Ramanan, Mission Director, AIM, Niti Aayog, GoI.



Inaugural Speech by President, EMPI



Group Presentation



E-Vehicle Expo



Display of E-Vehicle made by Students



Panel Discussion by Mobility Experts



Award Presentation

National Impact Initiatives - India's Firsts

Innovation Clusters – Cities & Parks

For the first time in India, EMPI Institutions conceived, incubated and is now implementing India's first innovation clusters, in Gujarat and in Greater Bangalore. The two Projects structurally integrate High-Tech Industry, Academia and world-class Community and are joined in by the State Governments of Gujarat and Andhra Pradesh with International participation from the Governments of other High-Technology Innovation Parks such as Korea, Germany, Taiwan, etc. EMPI as the consortia leader has structured the Projects through separate entities and is providing the lead for Education, Skill Development, R&D and Innovation Incubation. The Andhra Project, 50 minutes from the Bangalore Airport, has been christened as the Andhra Pradesh Aerospace & Defence, Electronics Park and aims to be India's pioneering Science park. The Project is led by Padma Bhushan Mr. N. Vittal, enabler of India's Software & Telecom revolution.

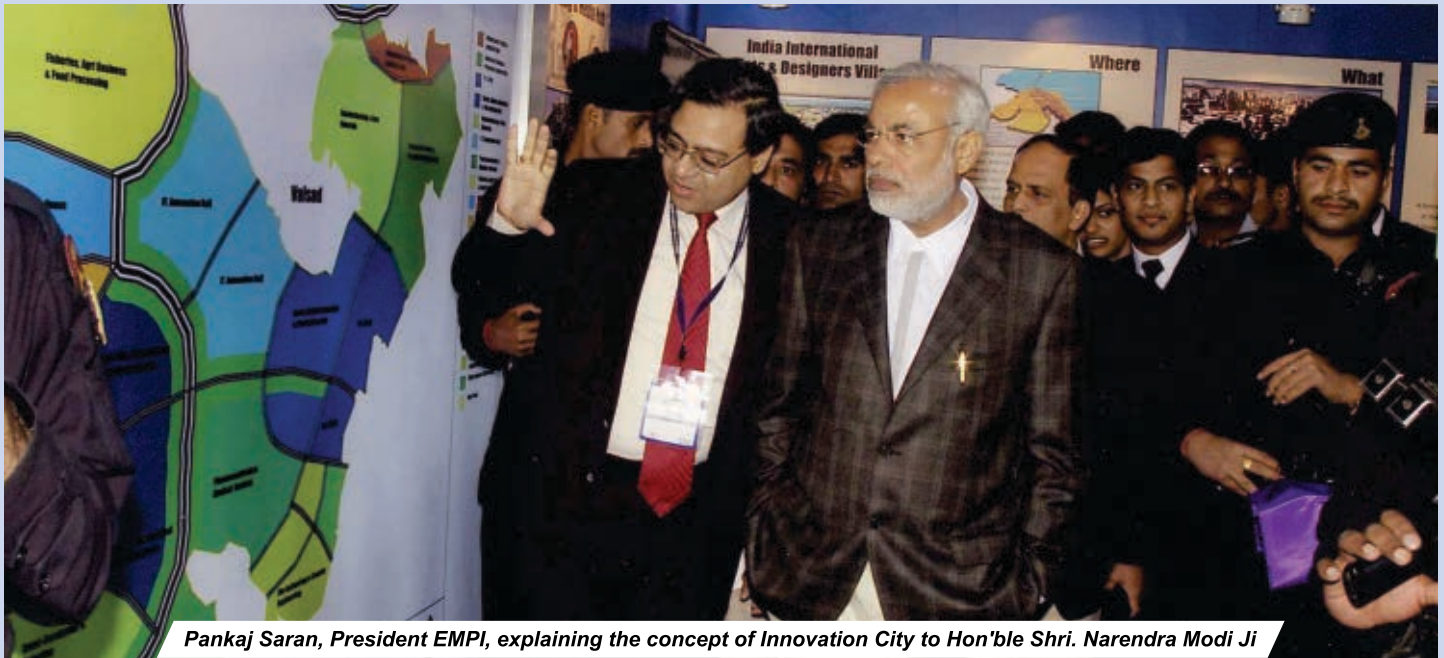

Pankaj Saran, President EMPI, explaining the concept of Innovation City to Hon'ble Shri. Narendra Modi Ji



MoU signed in the presence of Hon'ble Shri. Narendra Modi Ji for collaboration with Korean Government



MoU signed between Aerospace Ventures and APADE Park in the presence of AP Chief Minister, Shri. Chandrababu Naidu



Dr. Eckart Wurzner, Lord Mayor, Heidelberg Technology Park, Germany being felicitated on the occasion of MoU signing with Heidelberg Technology Park, Germany

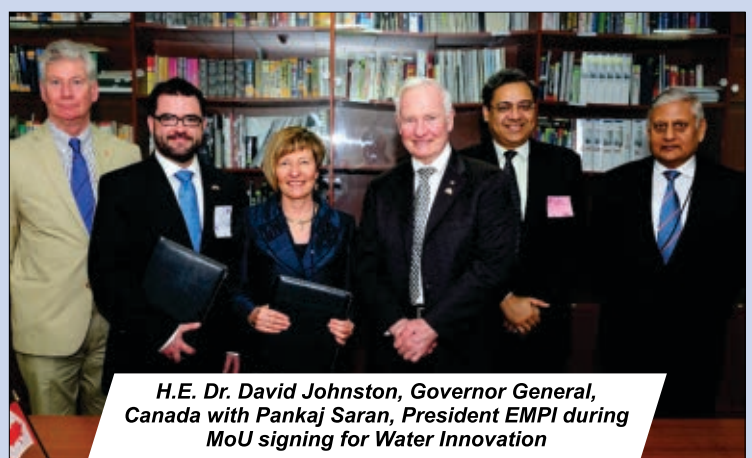

H.E. Dr. David Johnston, Governor General, Canada with Pankaj Saran, President EMPI during MoU signing for Water Innovation

EMPI signed MoU with Eighteen International Universities



Admission Procedure

Eligibility

- Graduates with minimum 50% marks in any discipline from a University recognized by UGC / AICTE
- Candidate appearing in the final year of Bachelor's Degree can also apply
- Pre-qualification through CAT, MAT, XAT, CMAT and GMAT

Application Submission

- Application can be submitted online by visiting our website: www.empi.ac.in and clicking on the Apply Now button and paying through Netbanking/ Debit/Credit card
- Application form can also be obtained from EMPI Campus on cash payment of Rs. 1000/-

Selection Process

- The selection to the Post Graduate Diploma in Management programme is purely based on the cumulative performance in CAT / MAT / XAT / CMAT / GMAT score followed by group discussion and personal interview. The group discussion and personal interview are integral components of the admission process
- Due weightage will be given to past academic achievements and work experience respectively, apart from the above mentioned parameters
- Applicants may also be tested through EMPI's internationally validated Psychometric Profile testing

Scholarship/Concession

- Merit cum Means based scholarship is available for eligible candidates
- Fee concession is available for wards of Serving / Retired Defence, Paramilitary Forces, Central and State Police



Dr. Bibek Debroy, Chairman, PM's Economic Advisory Council, GoI on campus



Mr. Dilip Cherian, PR Guru & Founder - Perfect Relations with President, EMPI



Mr. Kazumi Yoshimura, Fmr. Sr. Vice-President, Mitsubishi Corp at EMPI Campus

EMPlans With Legends



Dr. A. P. J. Abdul Kalam, President of India, complimenting students for their involvement in the Innovation Mission



Dr. Kiran Bedi, First Indian Woman IPS officer with students at EMPI campus



Alyque Padamsee, Advertising legend & Indian theatre personality taking a session for students at EMPI campus



Alan Mamedi, Co-founder & Global CEO, Truecaller interacting with students during his visit to EMPI campus



Prahlaad Kakkar, Ad Film legend maker along with EMPI students (extreme left & right) at Genesis Film, Mumbai



Harsha Bhogle, Distinguished T.V. Journalist & Sports commentator with students at EMPI campus



INNOVATING FUTURES

EMPI Group of Institutions
EMPI Residential Campus
Near CSKM Public School, Satbari,
Chattarpur, New Delhi - 110 074



www.empi.ac.in



admission@empi.ac.in



8800010971, 8800010972

